

# ROSEMARY BUILDING

## Project #1 Kitchen & Store area - Timber sub floor

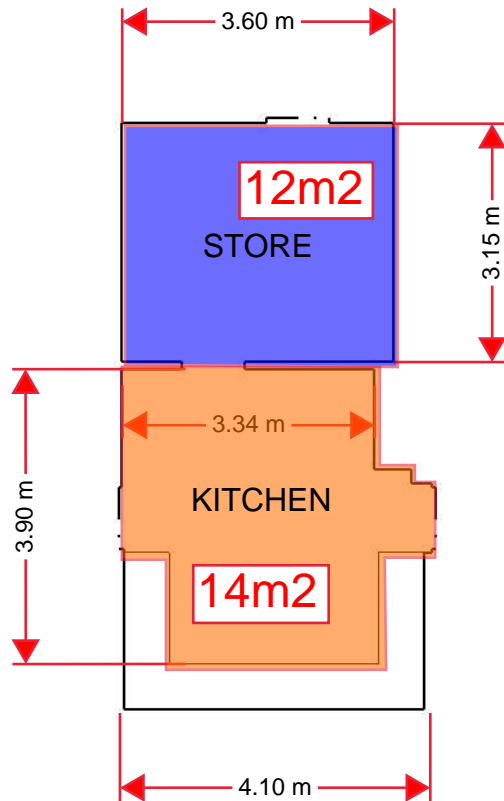

## Project #2 Bathroom - Concrete sub floor (subject to apprentice numbers)

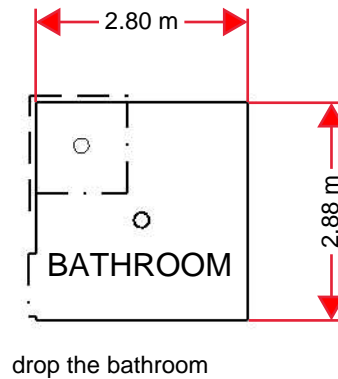

Bathroom floor wastes to be replaced  
 Existing ceramics to be uplifted (Nick has stated that he is able to have this done prior if necessary-FCIA to confirm)  
 Ceramic tiles on 2 shower walls to be removed  
 Screed / float concrete sub floor  
 Install new vinyl covered 200mm high  
 Install wall vinyl to 2 shower walls 1400x1200x2m high

Pull up existing vinyl to kitchen area only  
 Install new masonite underlay to kitchen and store area (26m<sup>2</sup> nett area)  
 Install new vinyl flat lay to store area  
 Remove existing skirting in kitchen area and install new vinyl covered 150mm  
 New trims to 3 doorways

# Uralla Cottage - Site plan

## Parkerville Children & Youth Care

